

All I Ever Wanted

Arr. Eulas Kirtdoll

Tuba

♩=140

Fanfare

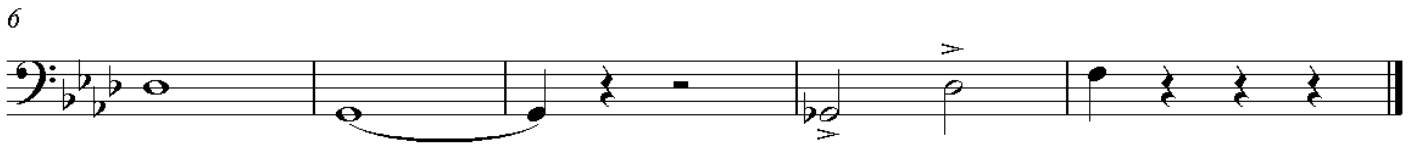

Tuba

BRASS ATTACK

originally composed by Jacob Henry

♩=112

"Brazilian Rhyme"-EWF

Tuba

arr. by W. Shaw

$\text{♩} = 108$

A

9

B

14

18

C

1.

22

2.

D

3

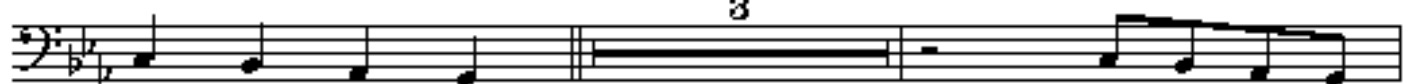

27

Entertainment Tonight

Tuba

arr. W. Shaw

$\text{♩} = 140$

fff

5

10

FORMAT: INTRO, A, B, A, B, C

FUNK GROOVE

SHAW/EARVIN

TUBA

$\text{♩} = 92$

(A SHAW/EARV JOINT)

3

1. 2.

8 **A**

12 **B**

16

20 **C**

fff

Tuba

Funky Good Time

arr. Adrian Davis

$\text{♩} = 128$

2 3 4

5 6 7

8 9 10

11 12 13

14 15 16

17 18 19 20

Tuba

Hail Roaring Panthers

(Clark Atlanta University Fight Song)

$\text{♩} = 144$

6

"Hey Song"

arr. by Cecil "VATO" Houst

1 - 2

2

BASS ROCK

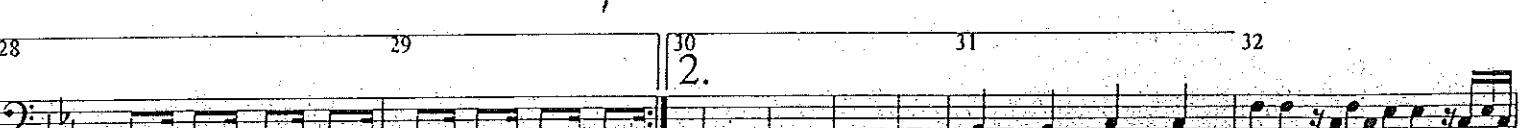
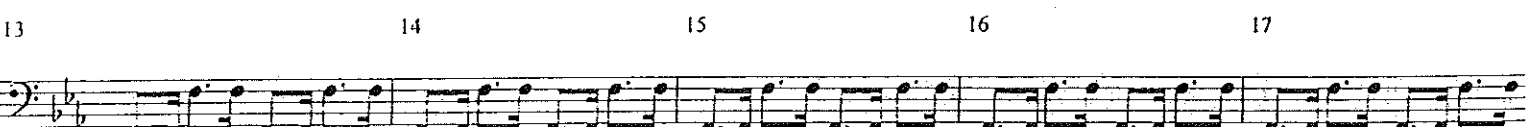

Tuba

If She Ain't In School

arr. Cecil VATO Houston

$\text{♩} = 88$

4

11

14

Tuba

Neck

CAU STYLE

arr. Eulas Kirtdoll

♩=111

3

5

1. 2. **A**

9

B

13

17

C 4 **1st time only**

24

27

D

31

Tuba

Prototype

Outkast/ Arr Eulas Kirtdoll

♩=75

3

7

A

7

17

B

21

25

"Roses Are Red"-The Mac Band

arr. by W. Shaw

Tuba

$\text{♩} = 128$

A

ff

6

10

B

14

18

C

22

fff

26

D

30

34

37

"Say La La"

arr. by Cecil "VATO" Houston

TUBA

Tuba

Throw It Up

♩ = 84

We Are...

Tuba

arr. Cedric Young (1998)

♩=120

