

All I Ever Wanted

Arr. Eulas Kirtdoll

Euphonium

$\text{♩} = 140$

Fanfare

Baritone TC

Tenor Sax

$\text{♩} = 108$

"Brazilian Rhyme"-EWF

arr. by W. Shaw

A

Baritone TC
Tenor Sax

Entertainment Tonight

arr. W. Shaw

$\text{♩} = 140$

4

fff

9

FORMAT: INTRO, A, B, A, B, C

BARITONE TC

TENOR SAX

FUNK GROOVE

(A SHAW/EARV JOINT)

SHAW/EARVIN

Baritone TC Tenor Sax

Funky Good Time

arr. Adrian Davis

$\text{♩} = 128$

2 3 7 10 11 12

13 14 15

16 17 18 19 20

"Hey Song"

arr. by Cecil "VATO" Houston

1-5

5

TCB-TONE

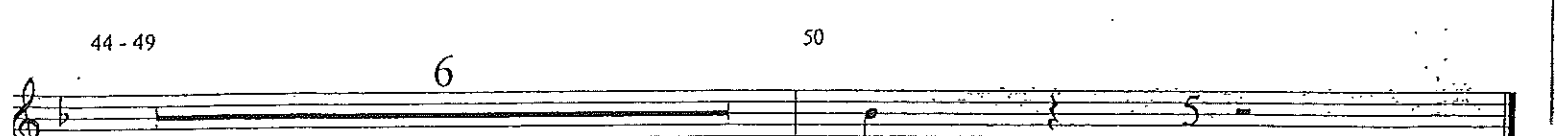
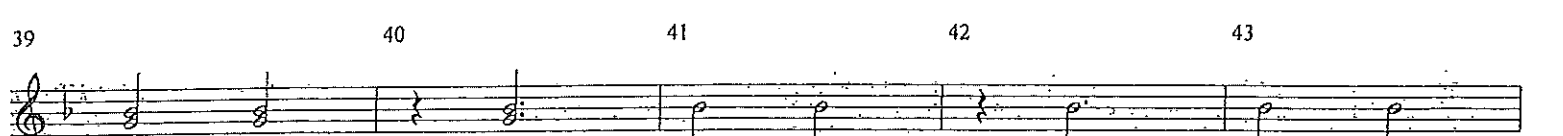
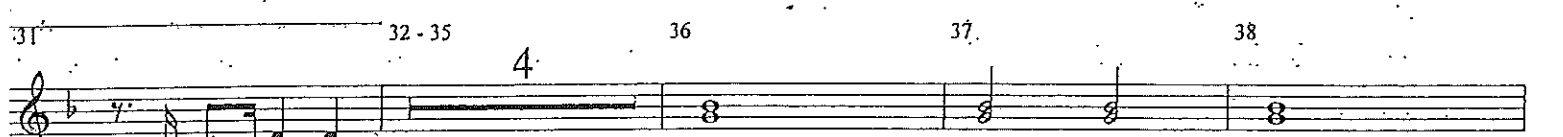
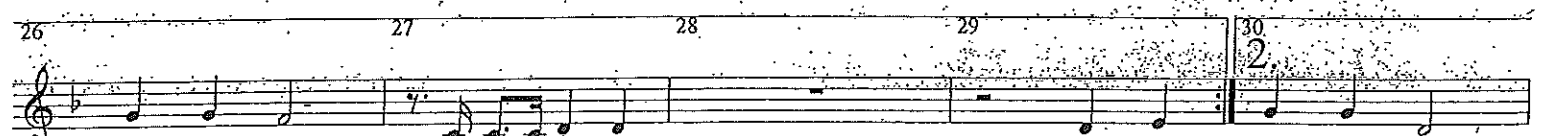
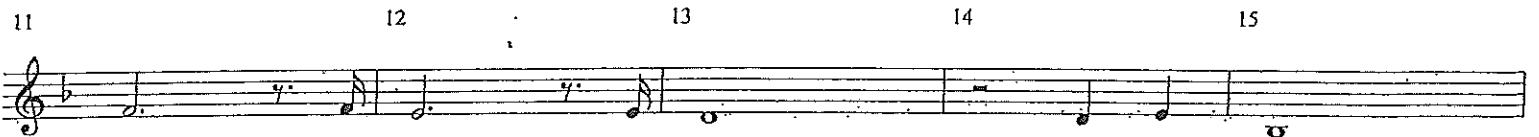

Baritone TC Tenor Sax

If She Ain't In School

arr. Cecil VATO Houston

♩=88

8

Euphonium

Prototype

Outkast/ Arr Eulas Kirtdoll

$\text{♩} = 75$

A

8

B

15

20

C

25

D

E

30

F

38

G

43

47

Baritone TC
Tenor Sax

"Roses Are Red"-The Mac Band

arr. by W. Shaw

♩=128

A

6

B

10

14

17

C

20

24

D

28

32

36

"Say La La"

arr. by Cecil "VATO" Houston

TCB-TONE

1-4 4 5 6 7 8 9 10

11 12 13 14 15 16 17

18 19 20 21 22 23

24 25 26 27 28 29

30 31 32 33 34 35 36

37 38 39

Euphonium

Throw It Up

$\text{♩} = 84$

3 1.

9 2.

Baritone TC
Tenor Sax

We Are...

arr. Cedric Young (1998)

♩=120

4 4

12

16 4

23 2 3 3 3

28 3 3 3

32 3 3 3 3

35