

All I Ever Wanted

Arr. Eulas Kirtdoll

Horn in F

$\text{♩} = 140$

Fanfare

6

Horn in F

BRASS ATTACK

originally composed by Jacob Henry

♩=112

4/4

"Brazilian Rhyme"-EWF

Horn in F

arr. by W. Shaw

$\text{♩} = 108$

A

7

13

B

3

1.

2.

C

19

1.

2.

23

D

26

28

Entertainment Tonight

arr. W. Shaw

Horn in F

$\text{♩} = 140$

3

fff

7

11

FORMAT: INTRO, A, B, A, B, C

FUNK GROOVE

SHAW/EARVIN

HORN IN F
 $\text{♩} = 92$

(A SHAW/EARV JOINT)

3 | 1. | 2. |

8 | A | 3 | 1. | 2. | B |

fff

15

19 | C |

Horn in F

Funky Good Time

arr. Adrian Davis

♩ = 128

2 3 7 1. 10 2. 11

12 13 14

15 16 17

18 19 20

Hail Roaring Panthers

(Clark Atlanta University Fight Song)

Horn in F

$\text{♩} = 144$

"Hey Song"

arr. by Cecil "VATO" Houston

1-5

5

KAMA SUTRA

Horn in F

If She Ain't In School

arr. Cecil VATO Houston

$\text{♩} = 88$

Horn in F

Prototype

Outkast/ Arr Eulas Kirtdoll

♩=75

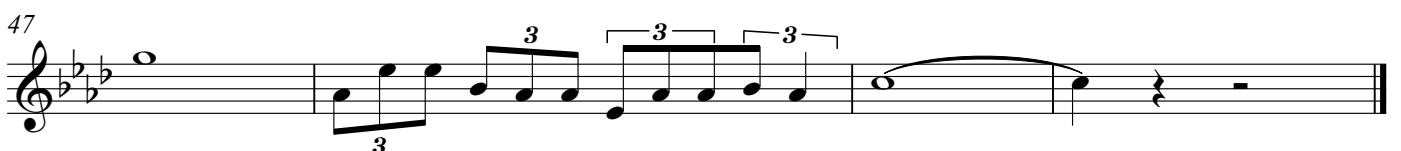
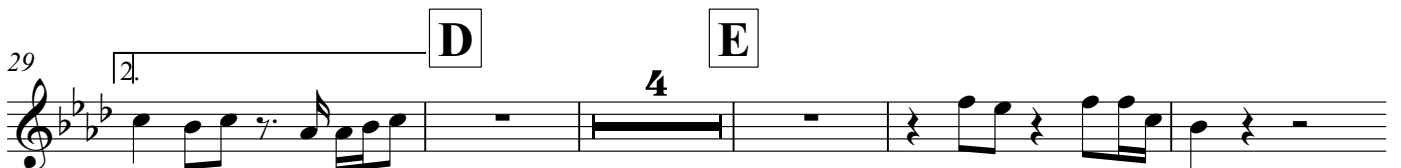
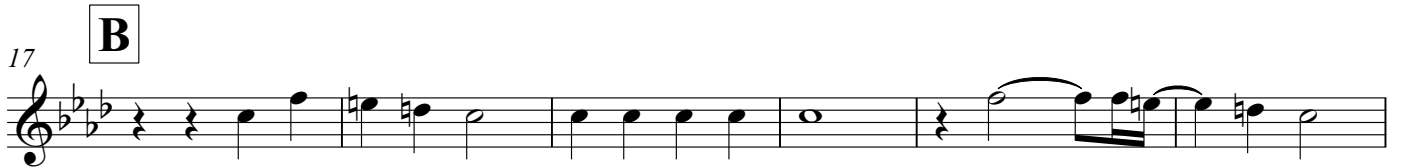

Horn in F

"Roses Are Red"-The Mac Band

arr. by W. Shaw

$\text{♩} = 128$

ff

5 **A**

10 **B**

14

17

20 **C**

24 **D**

fff

30

34

37

"Say La La"

arr. by Cecil "VATO" Houston

F-HORN

1-8 8 9 10 11 12 13 14

15 16 17 18 19 20 21

22 23 24 25 26 27

28 29 30 31 32 33

34 35 36 37 38 39

Horn in F

Throw It Up

♩ = 84

We Are...

Horn in F

arr. Cedric Young (1998)

$\text{♩} = 120$

4 4

12

16 4

23 2 3 3 3

28 3

34